

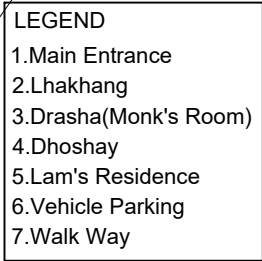

# Architectural Drawings for Proposed Dratshang Pelrithang, Gelephu





<b>DZONGKHAG ENGINEERING &amp; HUMAN SETTLEMENT SECTOR ZHEMGANG DZONGKHAG</b>	Location:	Plot No:	Owner:	Project:	Sheet title:	Sheet No:	Date :16/06/2021	Orientation 	Design/ Drawn:	Checked by:	Approved by:	Dwg. Revision No:
	Pelrithang, Gelephu	GEL-6998	Phuthang Thupten Choeling Gyenzin Dratshang	<b>Architectural Design for Proposed Dratshang</b>	<b>(Overall Plan) Roof Plan</b>	A01	Scale : NTS		Sonam Yangchen (Architect)	(CDE)	(Dasho Dzongdag)	01
		Thram No:										Dwg. Revision Date
		4085				<small>Note: Drawings are to be read only and not to be measured. All dimensions are in millimeter unless stated otherwise.</small>						11/10/2021





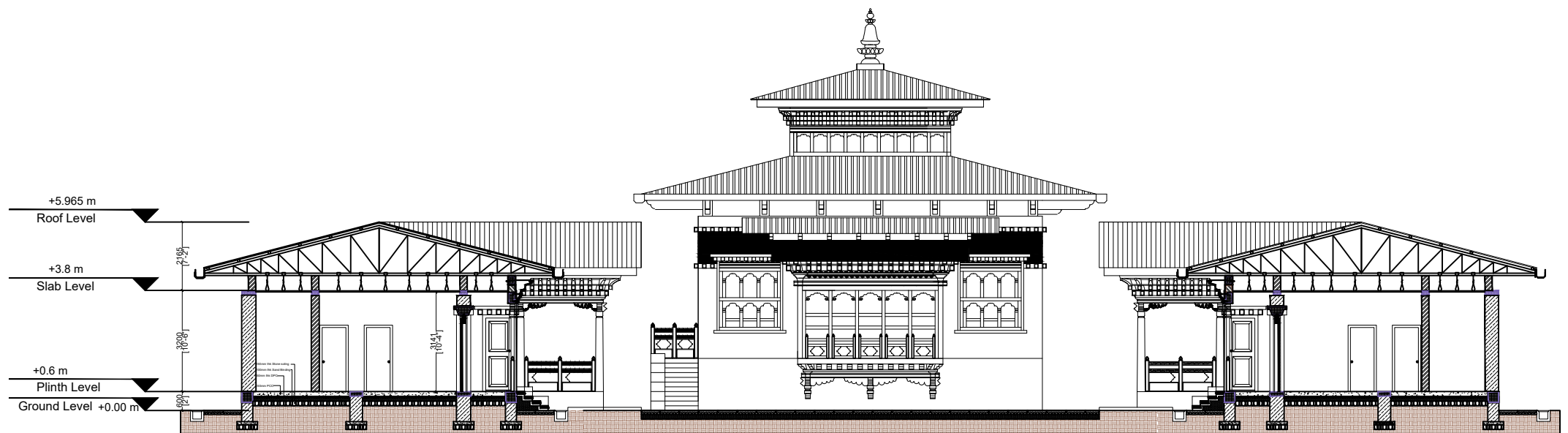



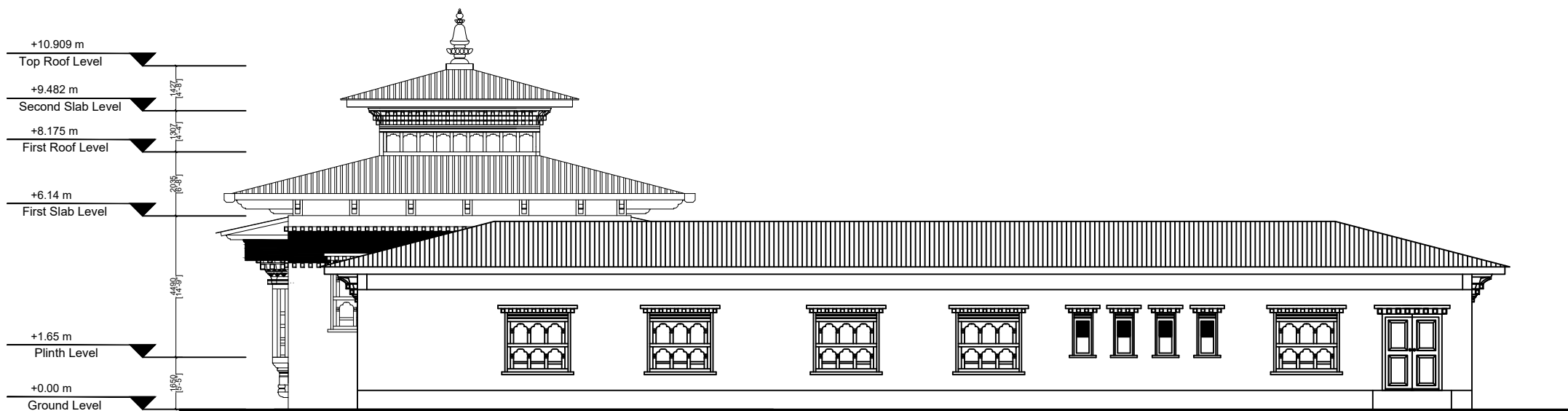

DZONGKHAG ENGINEERING & HUMAN SETTLEMENT SECTOR ZHEMGANG DZONGKHAG	Location:	Plot No:	Owner:	Project:	Sheet title:	Sheet No:	Date :16/06/2021	Orientation 	Design/ Drawn:	Checked by:	Approved by:	Dwg. Revision No:
	Pelrithang, Gelephu	GEL-6998	Phuthang Thupten Choeling Gyenzin Dratshang	Architectural Design for Proposed Dratshang	(Lhakhang & Drasha) Sectional Elevation 2	A05	Scale : NTS		Sonam Yangchen (Architect)	(CDE)	(Dasho Dzongdag)	01
		Thram No: 4085				Note: Drawings are to be read only and not to be measured. All dimensions are in millimeter unless stated otherwise.						Dwg. Revision Date 11/10/2021



DZONGKHAG ENGINEERING & HUMAN SETTLEMENT SECTOR ZHEMGANG DZONGKHAG	Location:  Pelrithang, Gelephu	Plot No: GEL-6998	Owner:  Phuthang Thupten Choeling Gyenzin Dratshang	Project:  Architectural Design for Proposed Dratshang	Sheet title:  (Lhakhang & Drasha) Sectional Elevation 3	Sheet No:  A06	Date :16/06/2021	Orientation  	Design/ Drawn:  Sonam Yangchen (Architect)	Checked by:  (CDE)	Approved by:  (Dasho Dzongdag)	Dwg. Revision No: 01
		Thram No: 4085					Scale : NTS					Dwg. Revision Date
												Note: Drawings are to be read only and not to be measured. All dimensions are in millimeter unless stated otherwise.

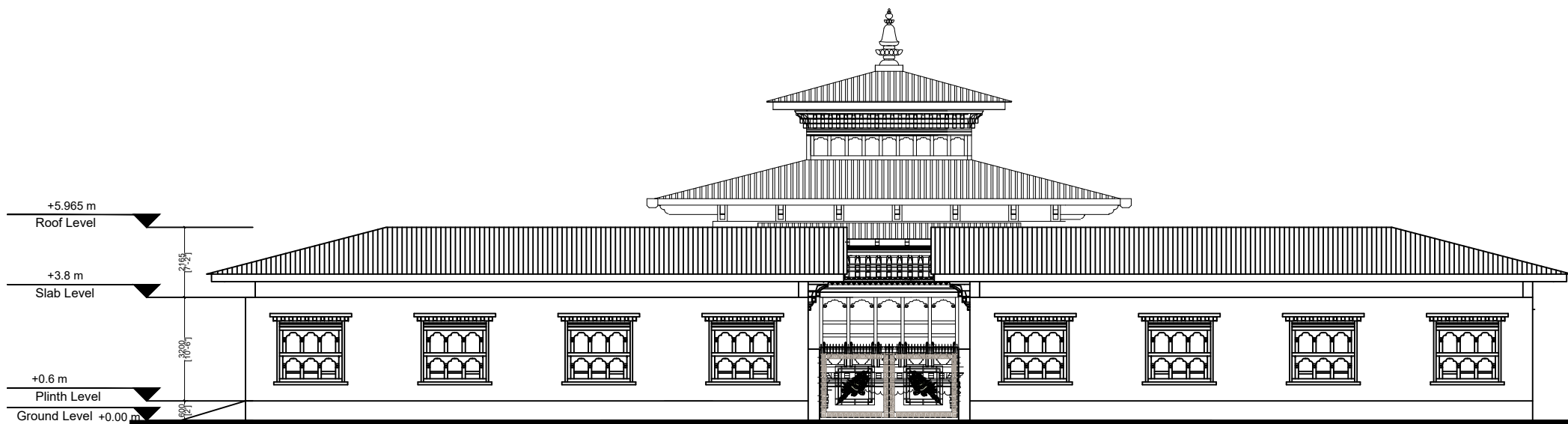

DZONGKHAG ENGINEERING & HUMAN SETTLEMENT SECTOR ZHEMGANG DZONGKHAG	Location:	Plot No:	Owner:	Project:	Sheet title:	Sheet No:	Date :16/06/2021	Orientation <div><div>N</div><div></div></div>	Design/ Drawn:	Checked by:	Approved by:	Dwg. Revision No:
	Pelrithang, Gelephu	GEL-6998	Phuthang Thupten Choeling Gyenzin Dratshang	Architectural Design for Proposed Dratshang	(Lhakhang & Drasha) Sectional Elevation 4	A07	Scale : NTS		Sonam Yangchen (Architect)	(CDE)	(Dasho Dzongdag)	01
		Thram No: 4085				Note: Drawings are to be read only and not to be measured. All dimensions are in millimeter unless stated otherwise.						





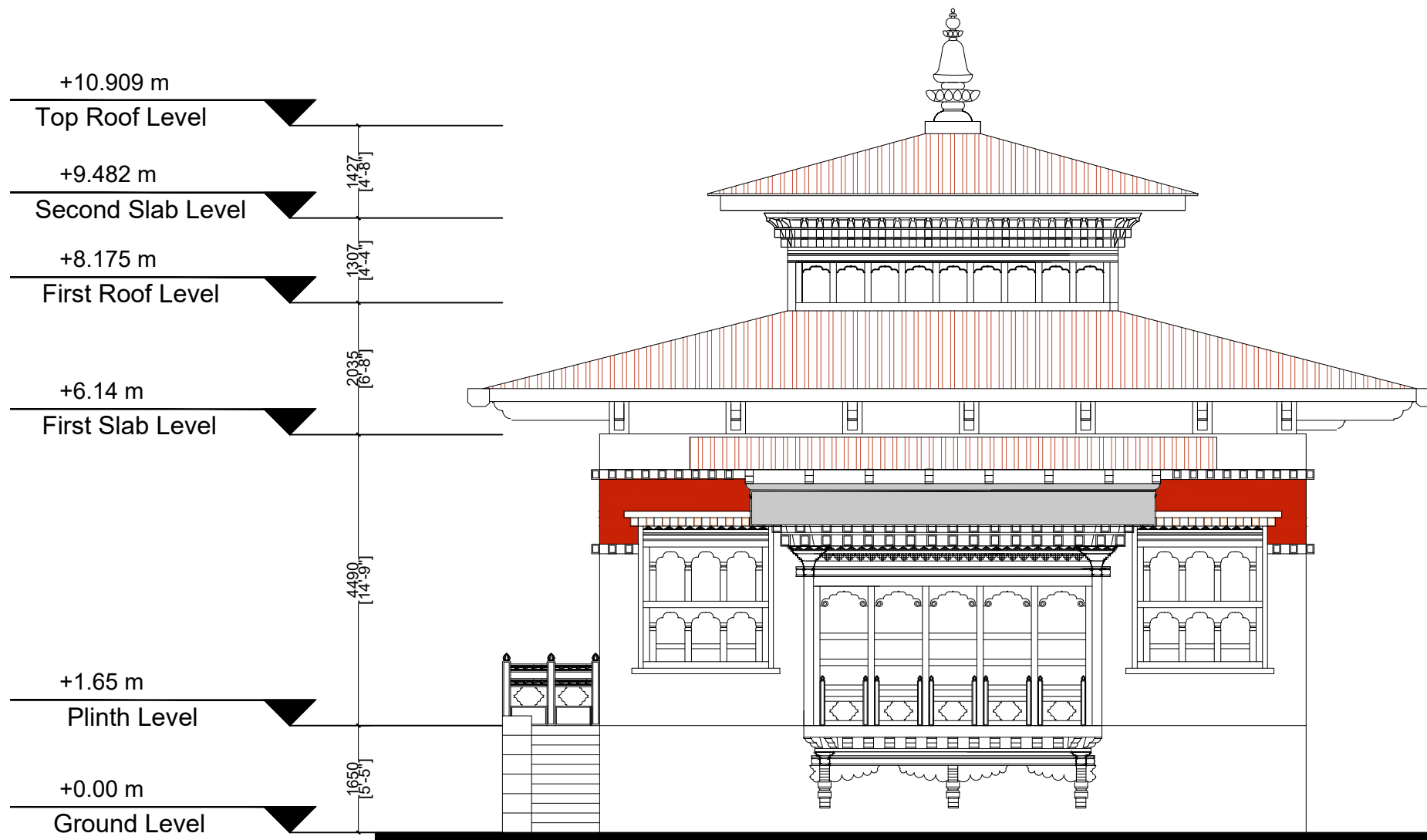



<b>DZONGKHAG ENGINEERING &amp; HUMAN SETTLEMENT SECTOR ZHEMGANG DZONGKHAG</b>	Location:  Pelrithang, Gelephu	Plot No: GEL-6998	Owner:  Phuthang Thupten Choeling Gyenzin Dratshang	Project:  <b>Architectural Design for Proposed Dratshang</b>	Sheet title:  <b>(Lhakhang ) Elevation 1</b>	Sheet No: A09	Date :16/06/2021	Orientation  N	Design/ Drawn:  Sonam Yangchen (Architect)	Checked by:  (CDE)	Approved by:  (Dasho Dzongdag)	Dwg. Revision No: 01
		Thram No: 4085				Note: Drawings are to be read only and not to be measured. All dimensions are in millimeter unless stated otherwise.	Scale : NTS					Dwg. Revision Date 11/10/2021

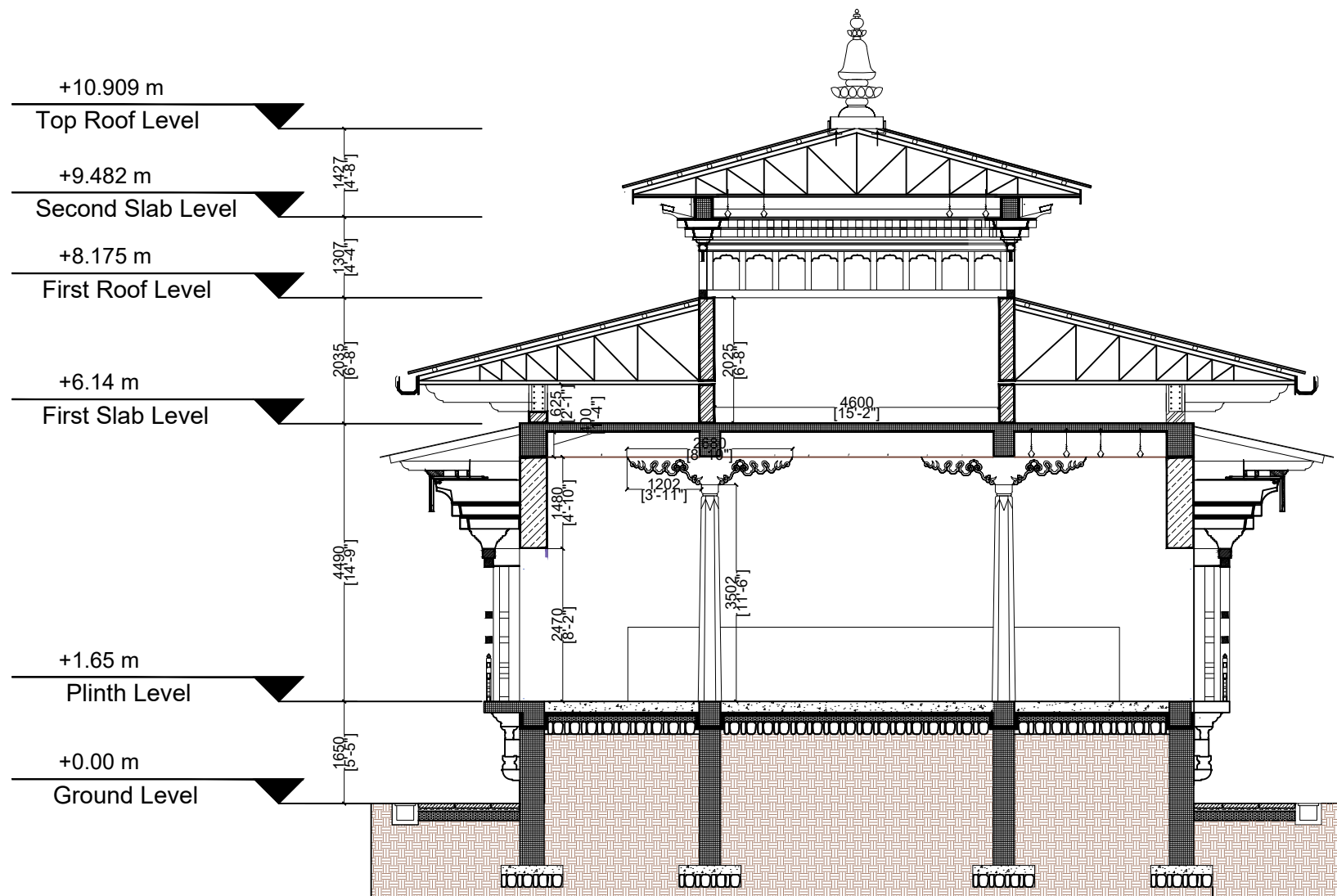



<b>DZONGKHAG ENGINEERING &amp; HUMAN SETTLEMENT SECTOR ZHEMGANG DZONGKHAG</b>	Location:  Pelrithang, Gelephu	Plot No: GEL-6998	Owner:  Phuthang Thupten Choeling Gyenzin Dratshang	Project:  <b>Architectural Design for Proposed Dratshang</b>	Sheet title:  <b>(Lhakhang) Section</b>	Sheet No: A11	Date :16/06/2021		Design/ Drawn:  Sonam Yangchen (Architect)	Checked by:  (CDE)	Approved by:  (Dasho Dzongdag)	Dwg. Revision No: 01
						Scale : NTS	Dwg. Revision Date					
		Note: Drawings are to be read only and not to be measured. All dimensions are in millimeter unless stated otherwise.										11/10/2021
		Thram No: 4085										

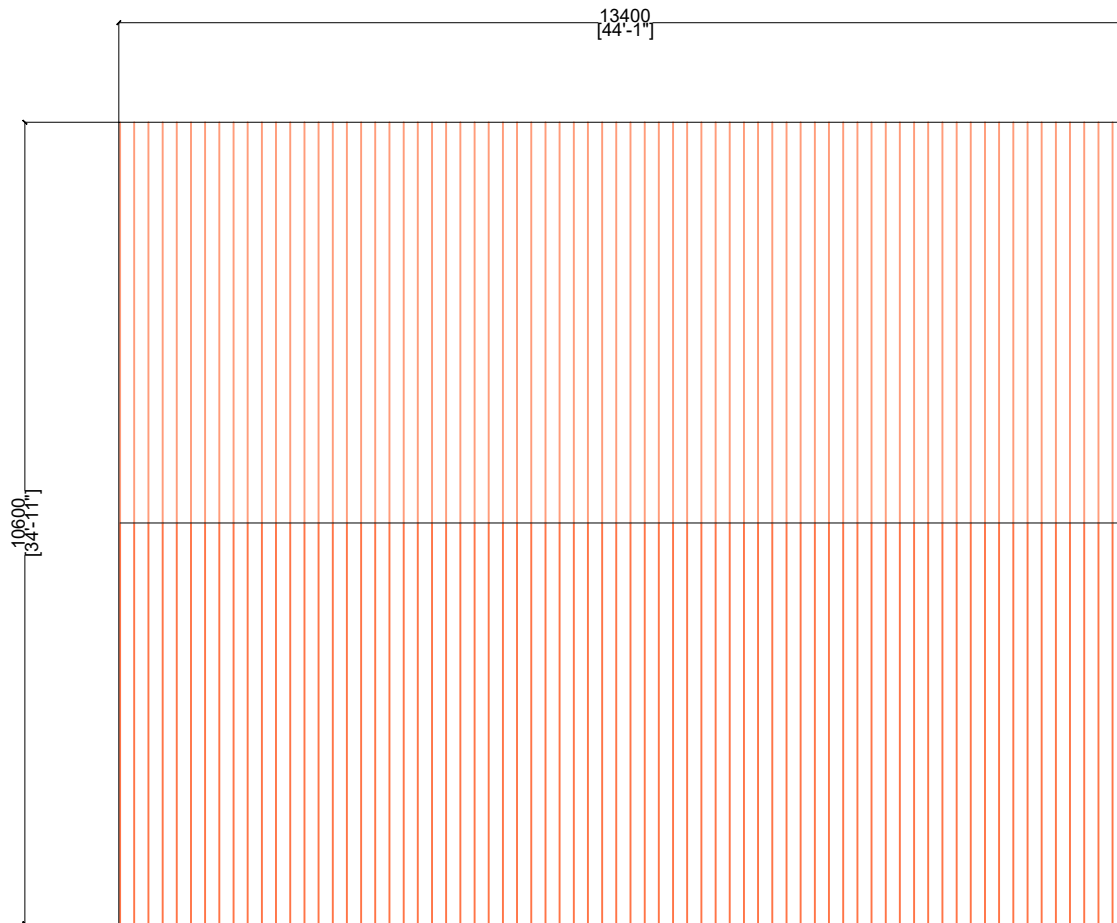

**DZONGKHAG ENGINEERING  
&  
HUMAN SETTLEMENT SECTOR  
ZHEMGANG DZONGKHAG**

Location: Pelrithang, Gelephu	Plot No: GEL-6998	Owner: Phuthang Thupten Choeling Gyenzin Dratshang	Project: <b>Architectural Design for Proposed Dratshang</b>	Sheet title: <b>(Residential) Roof Plan</b>	Sheet No: <b>A12</b>	Date :16/06/2021	Orientation 	Design/ Drawn:  Sonam Yangchen (Architect)	Checked by:  (CDE)	Approved by:  (Dasho Dzongdag)	Dwg. Revision No: 01
	Thram No: 4085					Scale : NTS					Dwg. Revision Date 11/10/2021

Note: Drawings are to be read only and not to be measured.  
All dimensions are in millimeter unless stated otherwise.

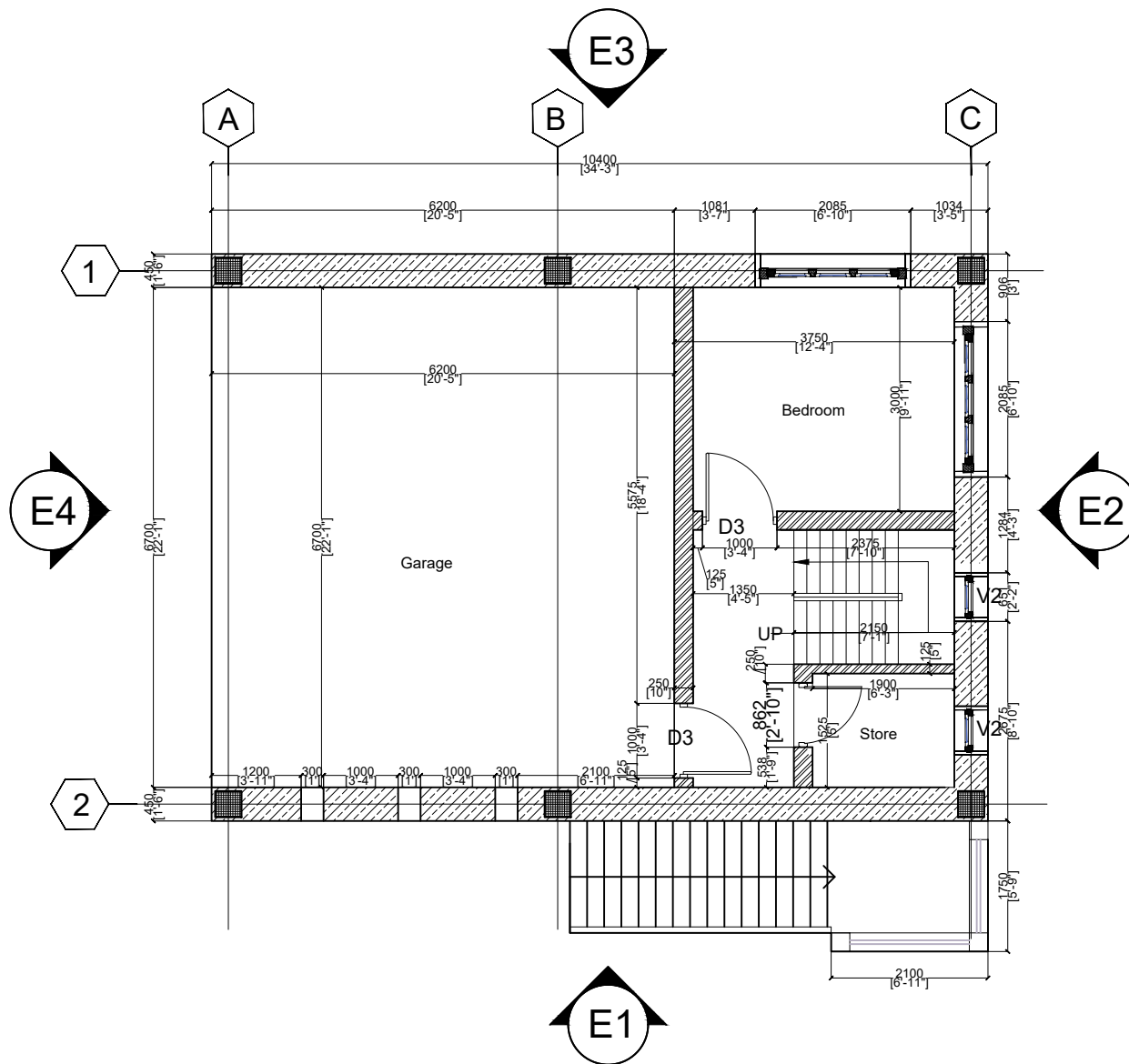

<b>DZONGKHAG ENGINEERING &amp; HUMAN SETTLEMENT SECTOR ZHEMGANG DZONGKHAG</b>	Location:  Pelrithang, Gelephu	Plot No: GEL-6998	Owner:  Phuthang Thupten Choeling Gyenzin Dratshang	Project:  <b>Architectural Design for Proposed Dratshang</b>	Sheet title:  <b>(Residential) Ground Floor Plan</b>	Sheet No:  A13	Date :16/06/2021	Orientation  	Design/ Drawn:  Sonam Yangchen (Architect)	Checked by:  (CDE)	Approved by:  (Dasho Dzongdag)	Dwg. Revision No:  01
		Thram No: 4085				Scale : NTS	Dwg. Revision Date					
		Note: Drawings are to be read only and not to be measured. All dimensions are in millimeter unless stated otherwise.						11/10/2021				

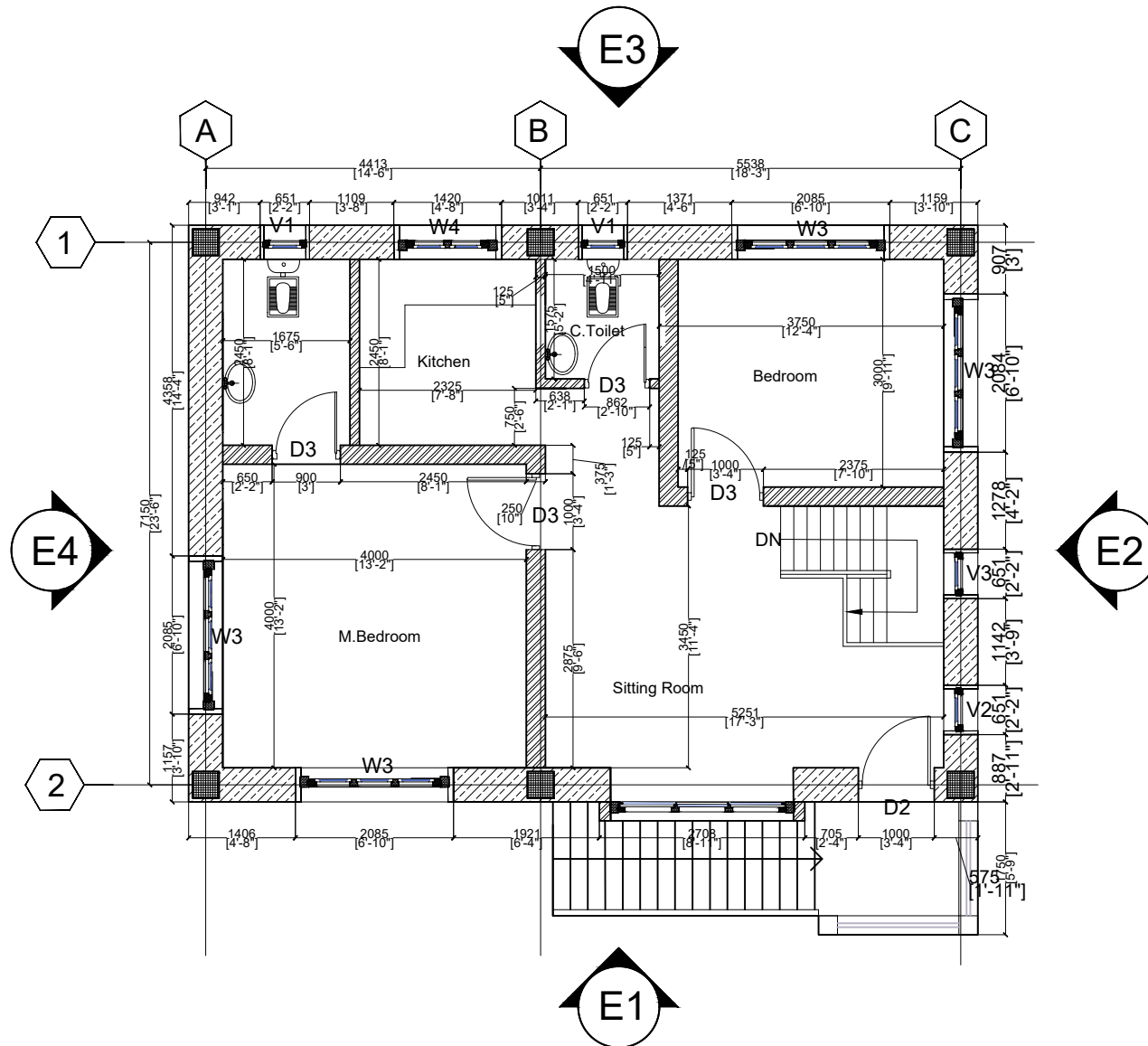

Location:	Plot No: GEL-6998	Owner: Phuthang Thupten Choeling Gyenzin Dratshang	Project: <b>Architectural Design for Proposed Dratshang</b>	Sheet title:  <b>(Residential) First Floor Plan</b>	Sheet No: A14	Date :16/06/2021	Orientation 	Design/ Drawn:  Sonam Yangchen (Architect)	Checked by:  (CDE)	Approved by:  (Dasho Dzongdag)	Dwg. Revision No: 01
Pelrithang, Gelephu	Thram No: 4085				Note: Drawings are to be read only and not to be measured. All dimensions are in millimeter unless stated otherwise.						Dwg. Revision Date 11/10/2021





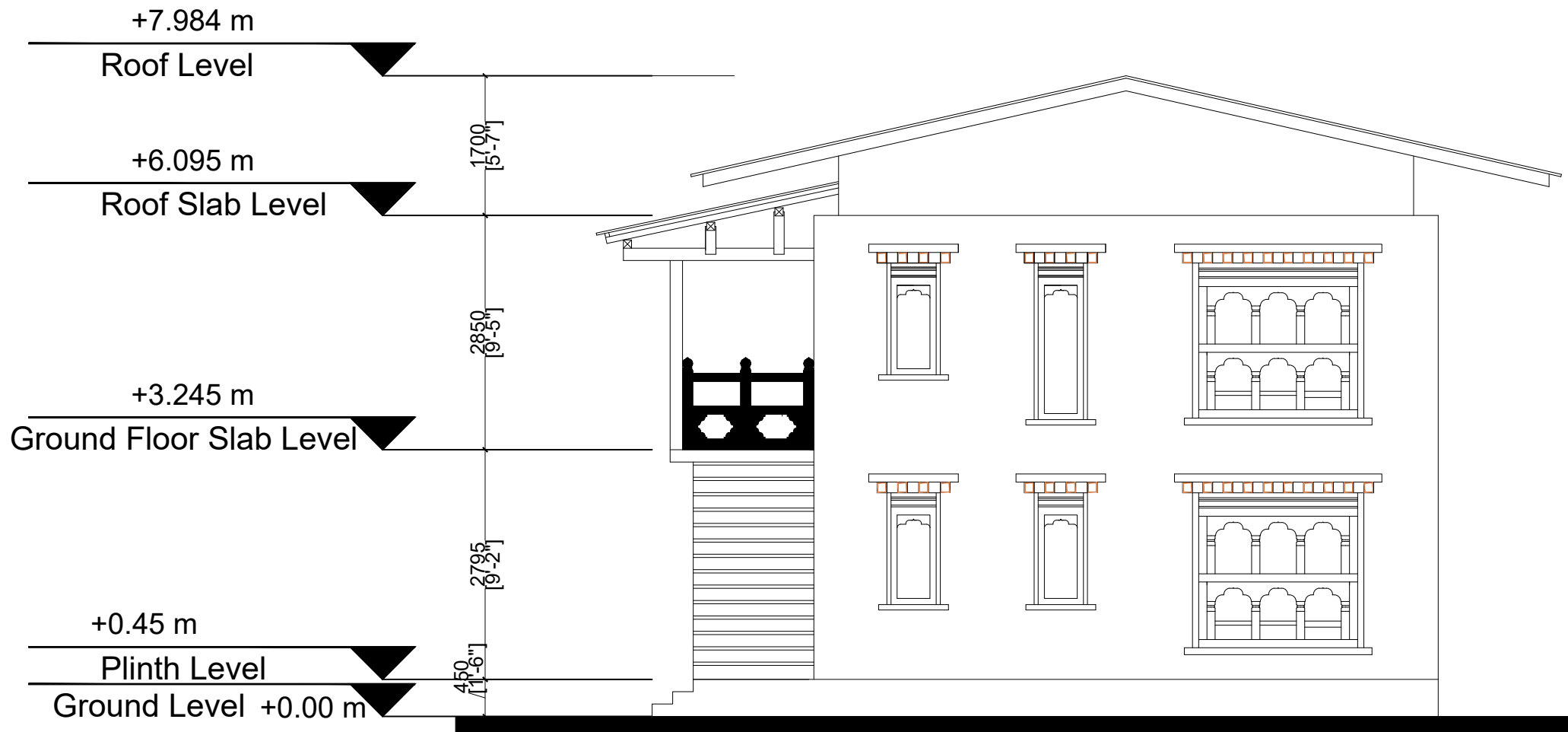

**DZONGKHAG ENGINEERING  
&  
HUMAN SETTLEMENT SECTOR  
ZHEMGANG DZONGKHAG**

Location:  
Pelrithang,  
Gelephu

Plot No:  
GEL-6998  
Thram No:  
4085

Owner:  
Phuthang Thupten  
Choeling Gyenzin  
Dratshang

Project:  
**Architectural Design  
for  
Proposed Dratshang**

Sheet title:  
**(Residential)  
Elevation 2**

Sheet No:  
A16  
Date :16/06/2021  
Scale : NTS  
Note: Drawings are to be read only and not to be measured.  
All dimensions are in millimeter unless stated otherwise.

Orientation  
N

Design/ Drawn:  
Sonam Yangchen  
(Architect)

Checked by:  
(CDE)

Approved by:  
(Dasho Dzongdag)

Dwg. Revision No:  
01  
Dwg. Revision Date  
11/10/2021

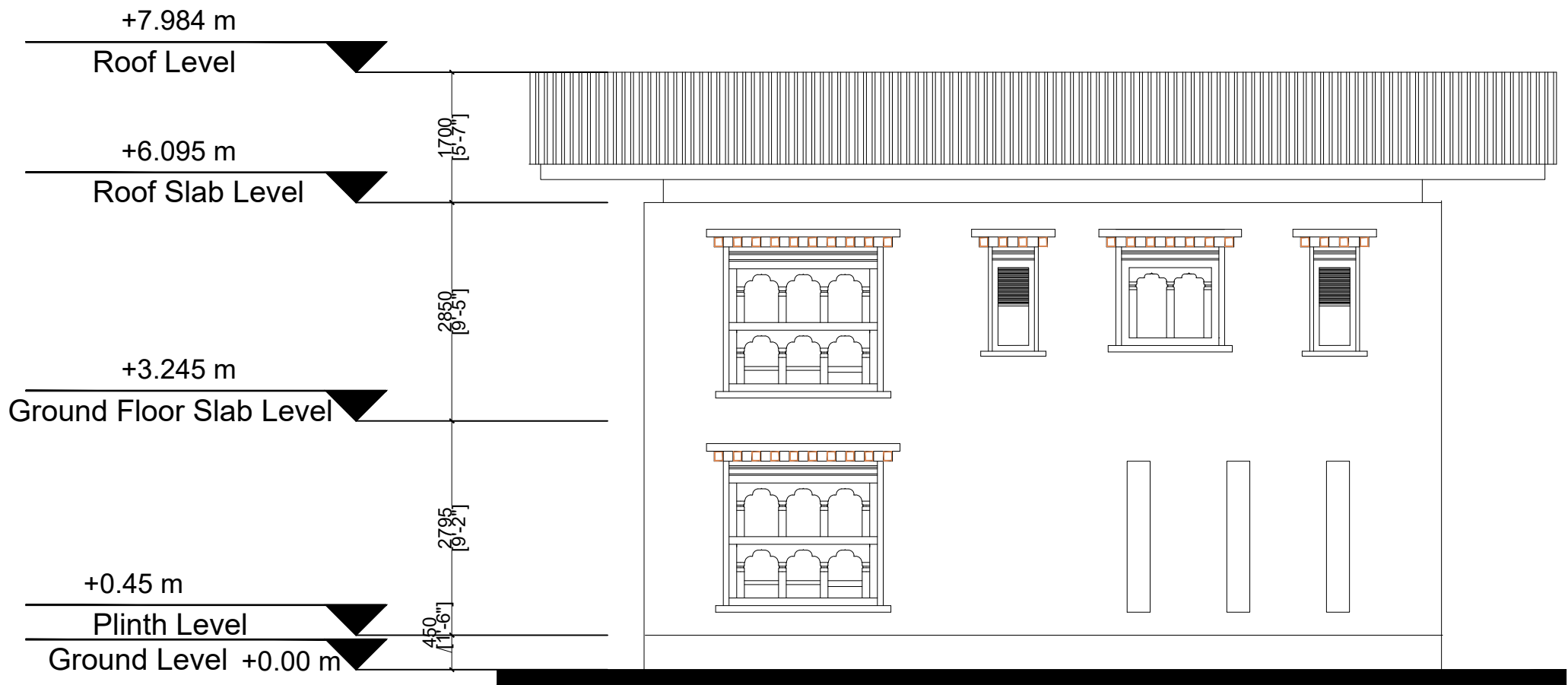

<b>DZONGKHAG ENGINEERING &amp; HUMAN SETTLEMENT SECTOR ZHEMGANG DZONGKHAG</b>	Location:  Pelrithang, Gelephu	Plot No: GEL-6998	Owner:  Phuthang Thupten Choeling Gyenzin Dratshang	Project:  <b>Architectural Design for Proposed Dratshang</b>	Sheet title:  <b>(Residential) Elevation 3</b>	Sheet No: A17	Date :16/06/2021	Orientation  N	Design/ Drawn:  Sonam Yangchen (Architect)	Checked by:  (CDE)	Approved by:  (Dasho Dzongdag)	Dwg. Revision No: 01
		Thram No: 4085				Note: Drawings are to be read only and not to be measured. All dimensions are in millimeter unless stated otherwise.	Scale : NTS					Dwg. Revision Date 11/10/2021

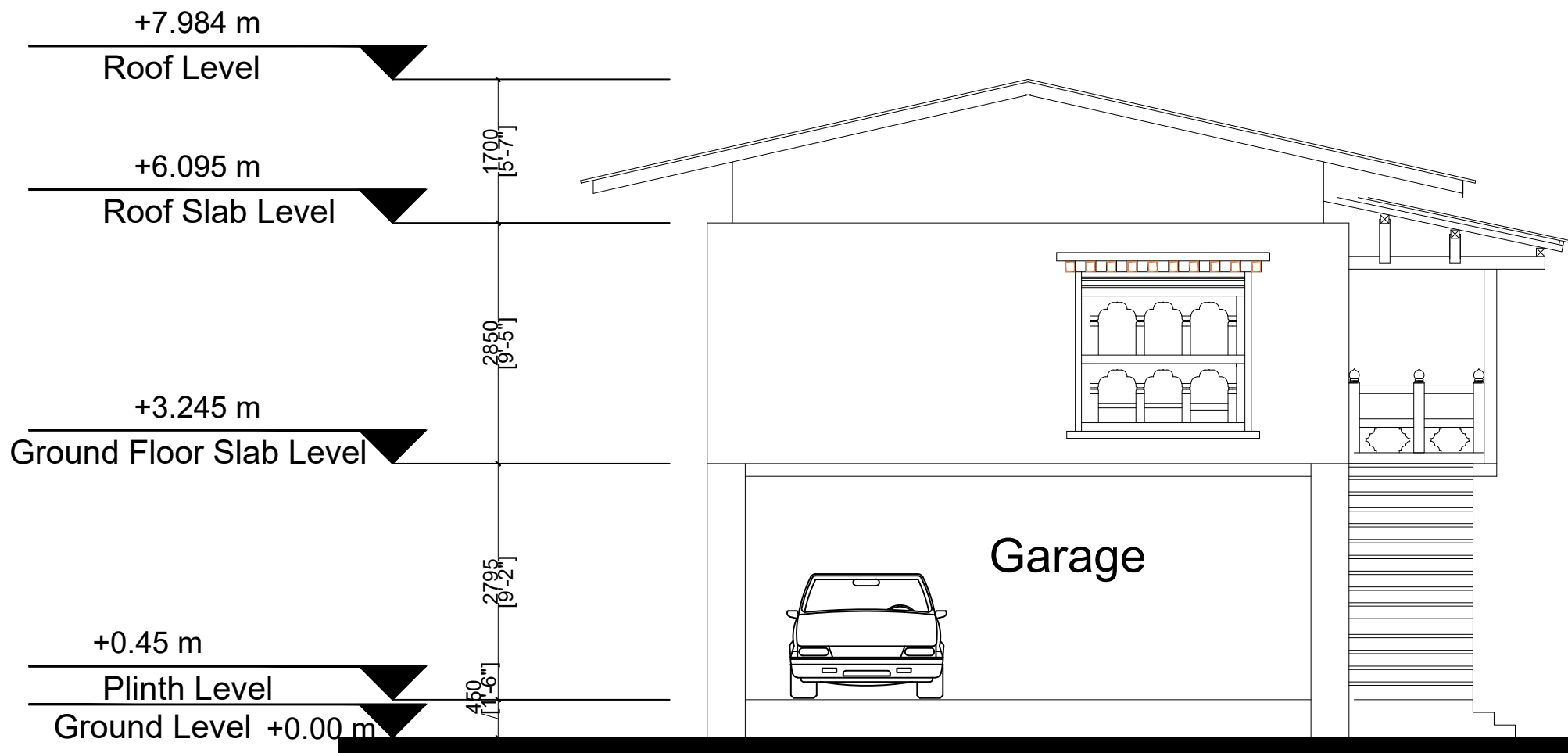

<b>DZONGKHAG ENGINEERING &amp; HUMAN SETTLEMENT SECTOR ZHEMGANG DZONGKHAG</b>	Location:  Pelrithang, Gelephu	Plot No: GEL-6998	Owner:  Phuthang Thupten Choeling Gyenzin Dratshang	Project:  <b>Architectural Design for Proposed Dratshang</b>	Sheet title:  <b>(Residential) Elevation 4</b>	Sheet No: A18	Date :16/06/2021	Orientation  N	Design/ Drawn:  Sonam Yangchen (Architect)	Checked by:  (CDE)	Approved by:  (Dasho Dzongdag)	Dwg. Revision No: 01
		Thram No: 4085				Note: Drawings are to be read only and not to be measured. All dimensions are in millimeter unless stated otherwise.	Scale : NTS					Dwg. Revision Date 11/10/2021

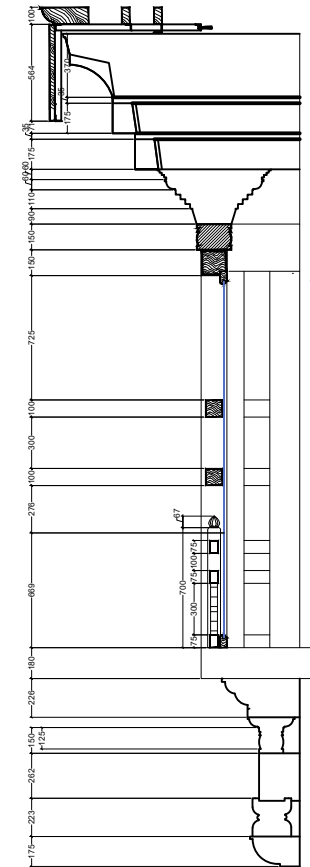
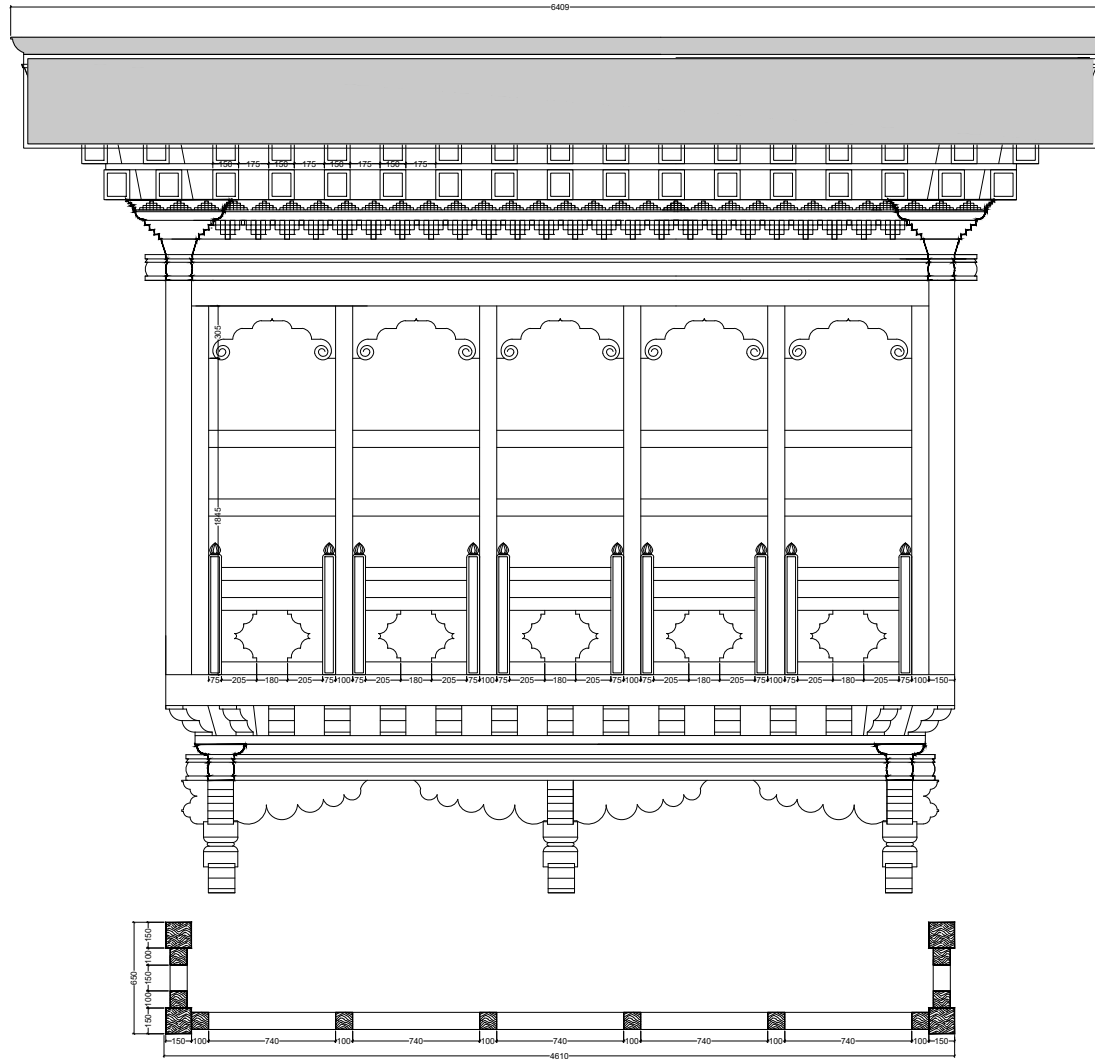

W1

**DZONGKHAG ENGINEERING  
&  
HUMAN SETTLEMENT SECTOR  
ZHEMGANG DZONGKHAG**

Location:  
Pelrithang,  
Gelephu

Plot No:  
GEL-6998  
Thram No:  
4085

Owner:  
Phuthang Thupten  
Choeling Gyenzin  
Dratshang

Project:  
**Architectural Design  
for  
Proposed Dratshang**

Sheet title:  
**Window Details**

Sheet No:  
**A19**  
Date :16/06/2021  
Scale : NTS  
Note: Drawings are to be read only and not to be measured.  
All dimensions are in millimeter unless stated otherwise.

Orientation  
N

Design/ Drawn:  
Sonam Yangchen  
(Architect)

Checked by:  
(CDE)

Approved by:  
(Dasho Dzongdag)

Dwg. Revision No:  
01  
Dwg. Revision Date  
11/10/2021

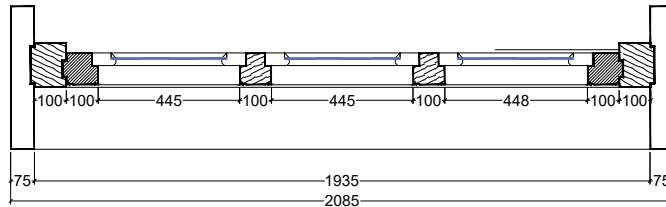
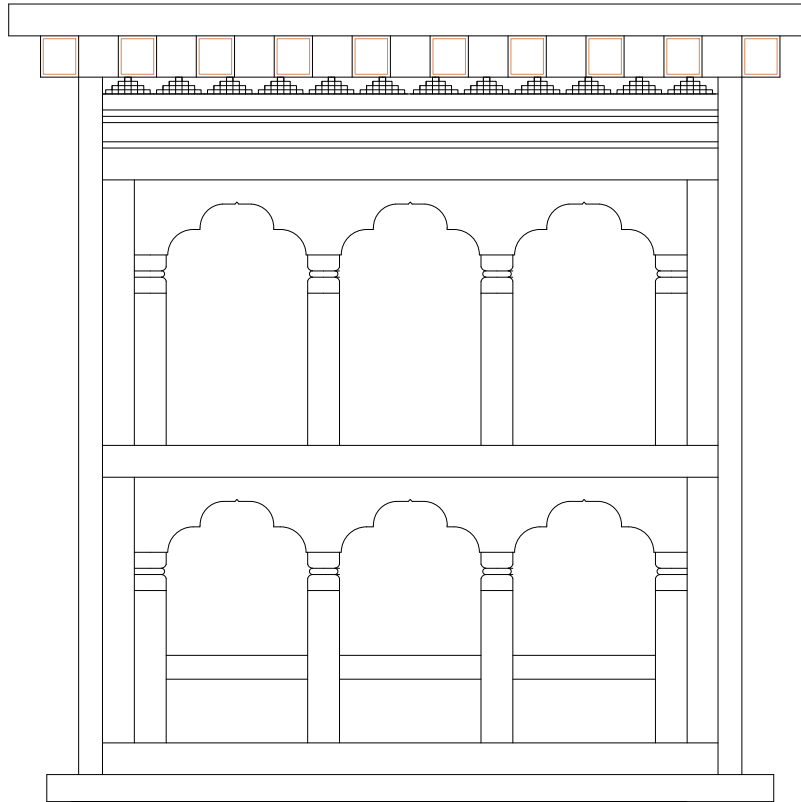

W2

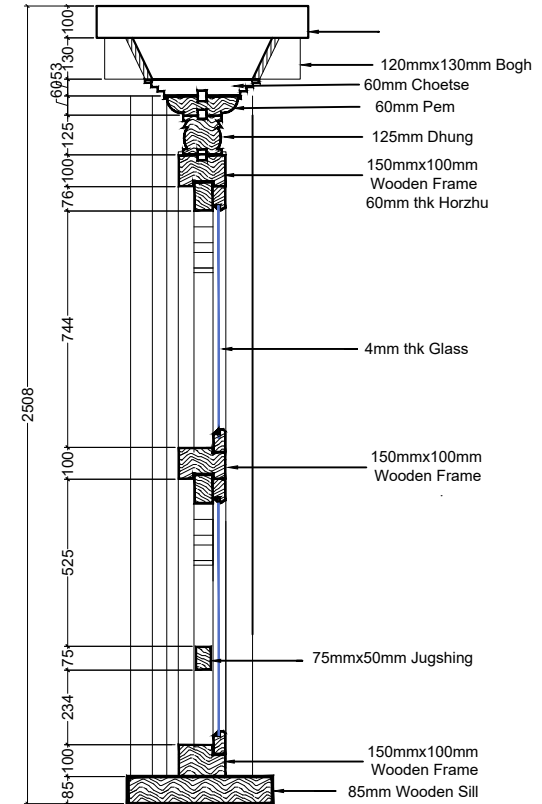

<b>DZONGKHAG ENGINEERING &amp; HUMAN SETTLEMENT SECTOR ZHEMGANG DZONGKHAG</b>	Location:  Pelrithang, Gelephu	Plot No: GEL-6998	Owner:  Phuthang Thupten Choeling Gyenzin Dratshang	Project:  <b>Architectural Design for Proposed Dratshang</b>	Sheet title:  <b>Window Details</b>	Sheet No: A20	Date :16/06/2021	Orientation  N	Design/ Drawn:  Sonam Yangchen (Architect)	Checked by:  (CDE)	Approved by:  (Dasho Dzongdag)	Dwg. Revision No: 01
		Thram No: 4085				Note: Drawings are to be read only and not to be measured. All dimensions are in millimeter unless stated otherwise.	Scale : NTS					Dwg. Revision Date 11/10/2021

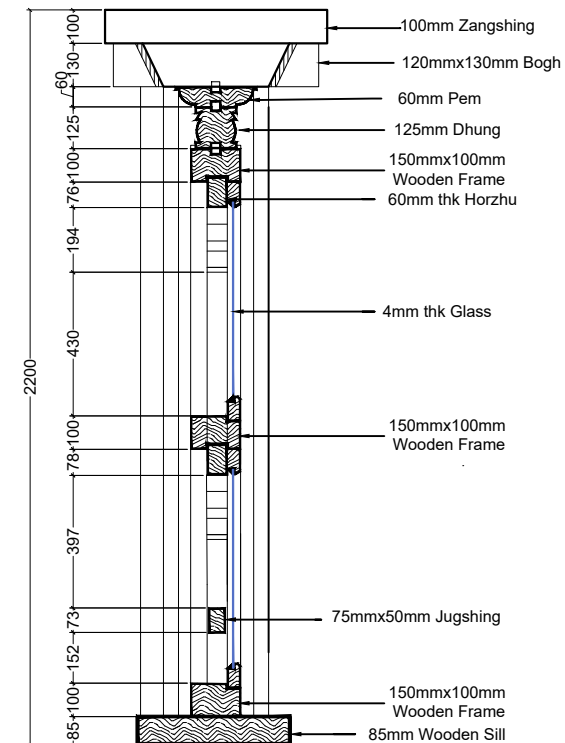
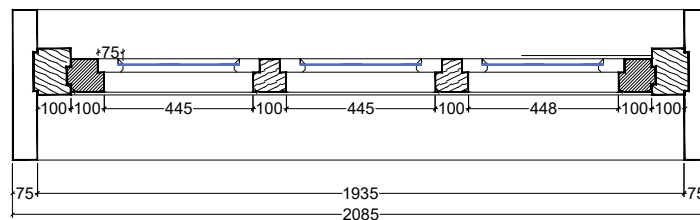
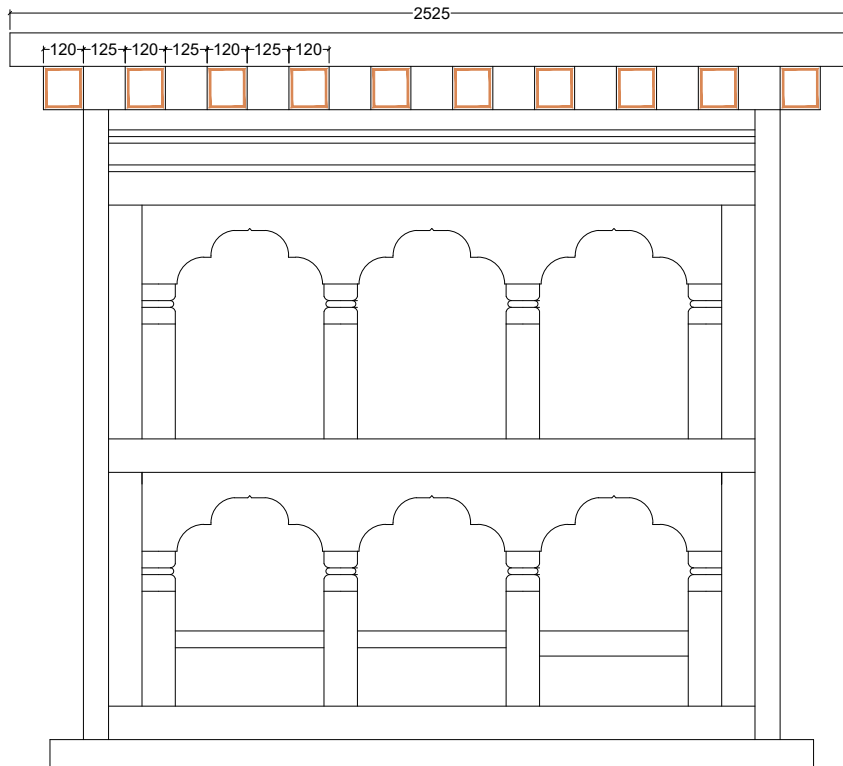

# W3

DZONGKHAG ENGINEERING & HUMAN SETTLEMENT SECTOR ZHEMGANG DZONGKHAG	Location:	Plot No:	Owner:	Project:	Sheet title:	Sheet No:	Date :16/06/2021	Orientation	Design/ Drawn:	Checked by:	Approved by:	Dwg. Revision No:			
	Pelrithang, Gelephu	GEL-6998	Phuthang Thupten Choeling Gyenzin Dratshang	Architctural Design for Proposed Dratshang	Window Details	A21	Scale : NTS					N	Sonam Yangchen (Architect)	(CDE)	(Dasho Dzongdag)
		Thram No: 4085						Note: Drawings are to be read only and not to be measured. All dimensions are in millimeter unless stated otherwise.							
													11/10/2021		

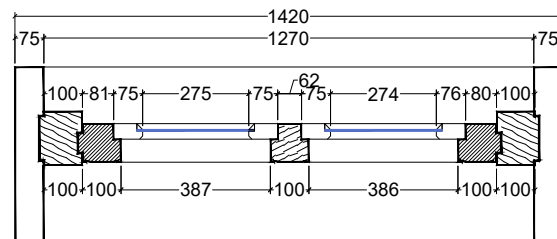
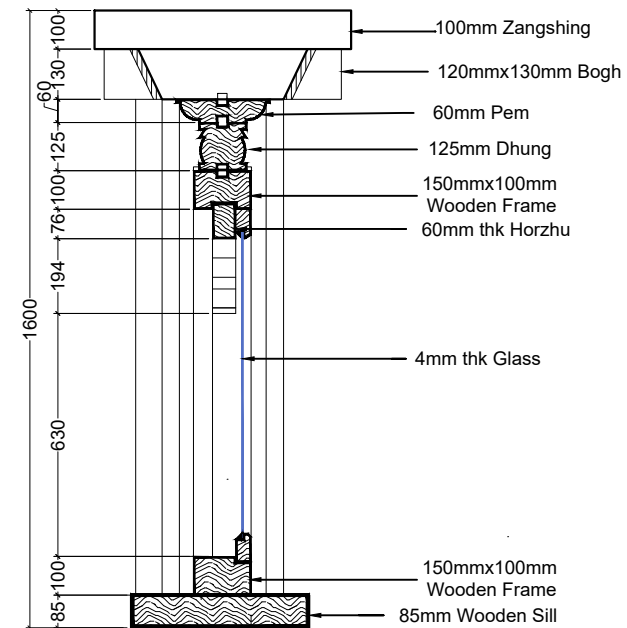
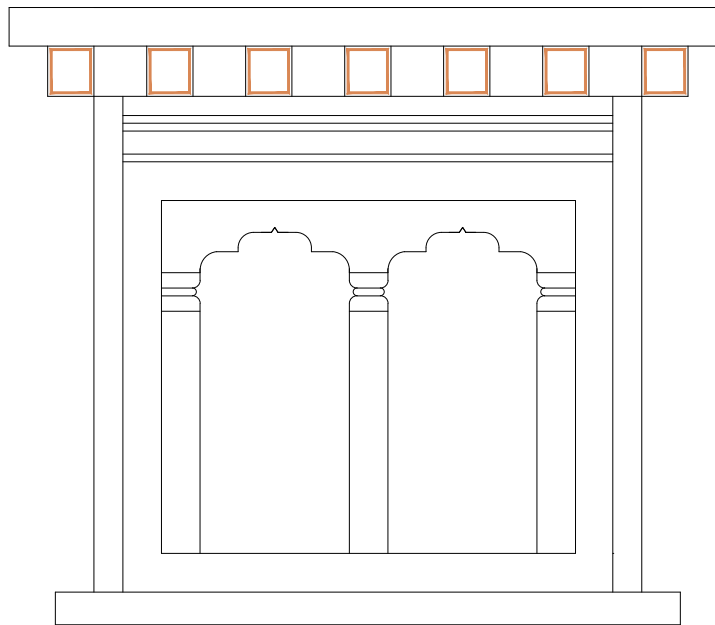

W4

DZONGKHAG ENGINEERING & HUMAN SETTLEMENT SECTOR ZHEMGANG DZONGKHAG	Location:	Plot No:	Owner:	Project:	Sheet title:	Sheet No:	Date :16/06/2021	Orientation	Design/ Drawn:	Checked by:	Approved by:	Dwg. Revision No:
	Pelrithang, Gelephu	GEL-6998	Phuthang Thupten Choeling Gyenzin Dratshang	Architectural Design for Proposed Dratshang	Window Details	A22	Scale : NTS					01
		Thram No: 4085				Note: Drawings are to be read only and not to be measured. All dimensions are in millimeter unless stated otherwise.						Dwg. Revision Date
									Sonam Yangchen (Architect)	(CDE)	(Dasho Dzongdag)	11/10/2021

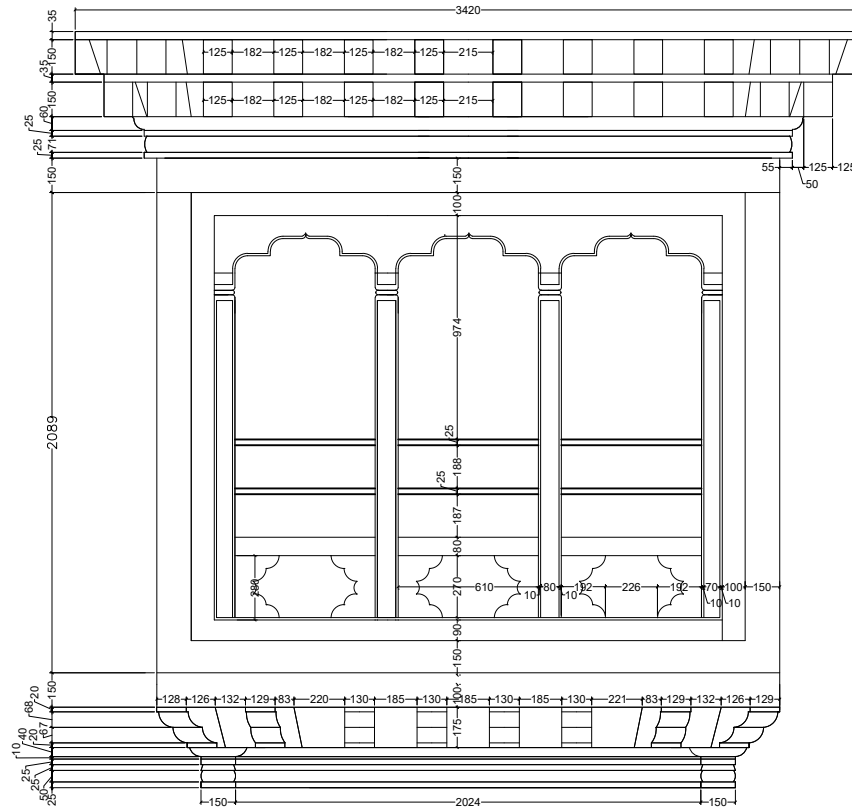

ELEVATION

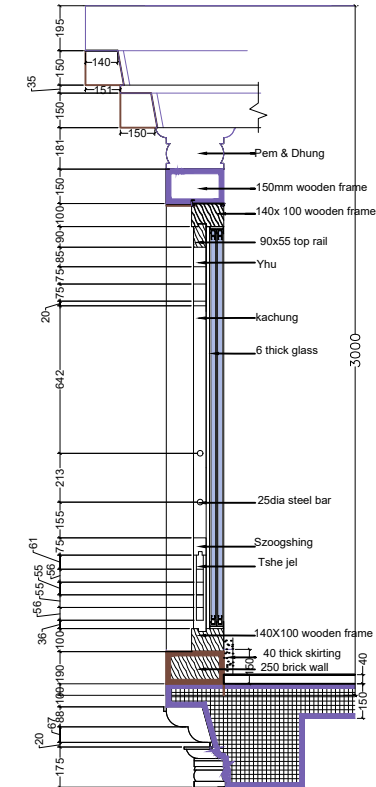

SECTION

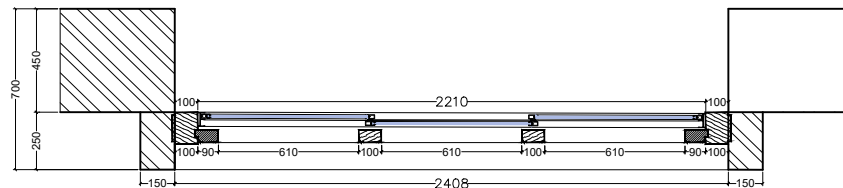

W5

**DZONGKHAG ENGINEERING  
&  
HUMAN SETTLEMENT SECTOR  
ZHEMGANG DZONGKHAG**

Location:  
Pelrithang,  
Gelephu

Plot No:  
GEL-6998  
Thram No:  
4085

Owner:  
Phuthang Thupten  
Choeling Gyenzin  
Dratshang

Project:  
**Architectural Design  
for  
Proposed Dratshang**

Sheet title:  
**Window Details**

Sheet No:  
**A23**

Date :16/06/2021  
Scale : NTS

Note: Drawings are to be read only and not to be measured.  
All dimensions are in millimeter unless stated otherwise.

Orientation  
N

Design/ Drawn:  
Sonam Yangchen  
(Architect)

Checked by:  
(CDE)

Approved by:  
(Dasho Dzongdag)

Dwg. Revision No:  
01  
Dwg. Revision Date  
11/10/2021



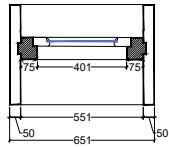
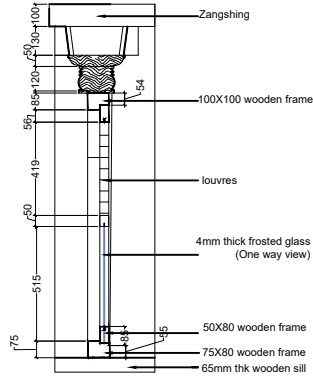
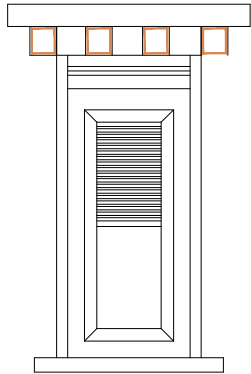

V1

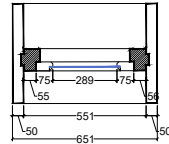
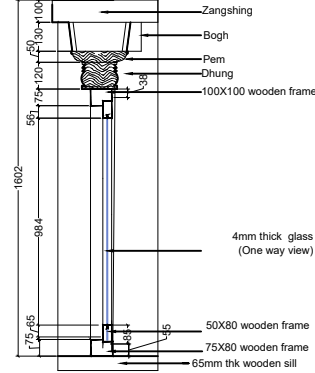
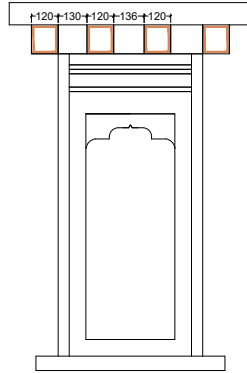

V2

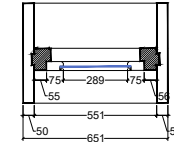
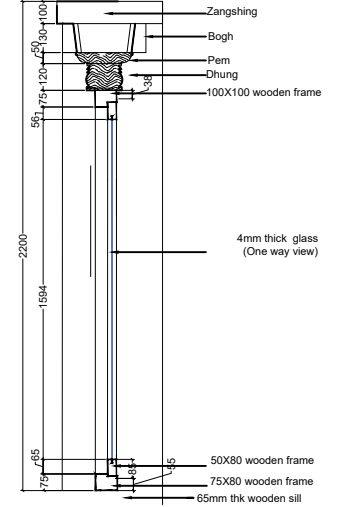
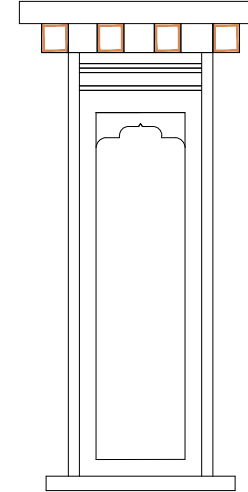

V3

**DZONGKHAG ENGINEERING  
&  
HUMAN SETTLEMENT SECTOR  
ZHEMGANG DZONGKHAG**

Location:  
Pelrithang,  
Gelephu

Plot No:  
GEL-6998  
Thram No:  
4085

Owner:  
Phuthang Thupten  
Choeling Gyenzin  
Dratshang

Project:  
**Architectural Design  
for  
Proposed Dratshang**

Sheet title:  
**Window Details**

Sheet No:  
A24  
Note: Drawings are to be read only and not to be measured.  
All dimensions are in millimeter unless stated otherwise.

Date :16/06/2021  
Scale : NTS

Orientation  
N

Design/ Drawn:  
Sonam Yangchen  
(Architect)

Checked by:  
(CDE)

Approved by:  
(Dasho Dzongdag)

Dwg. Revision No:  
01  
Dwg. Revision Date  
11/10/2021

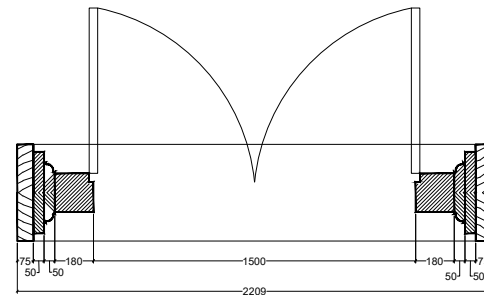
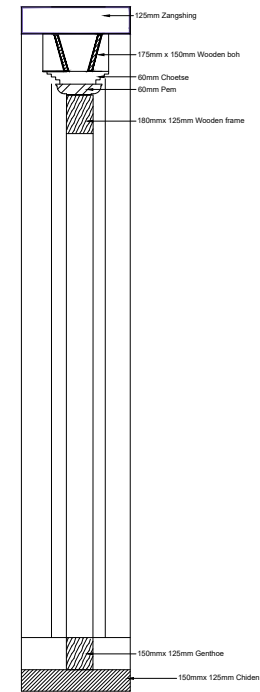

Dwg. Revision No:	01
Dwg. Revision Date	11/10/2021

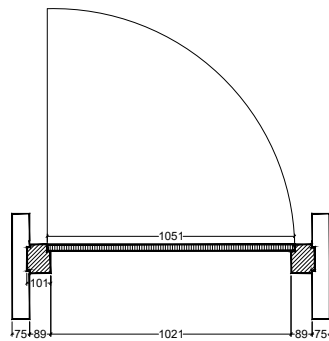
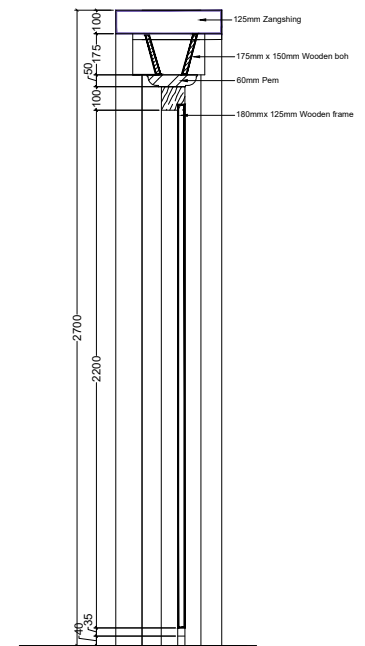
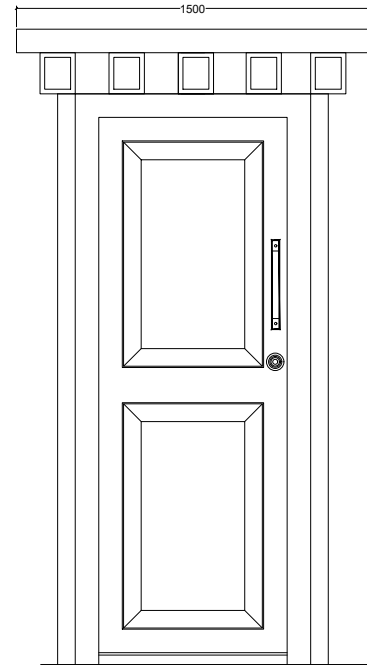
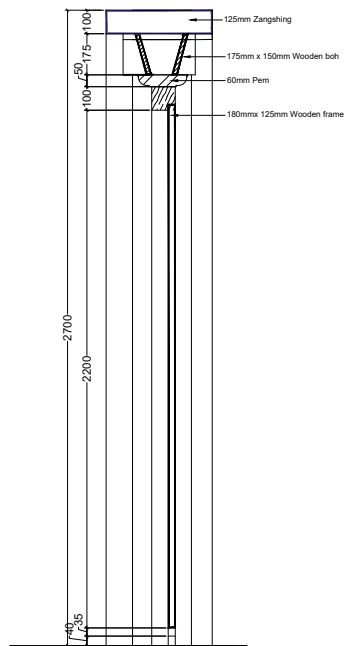
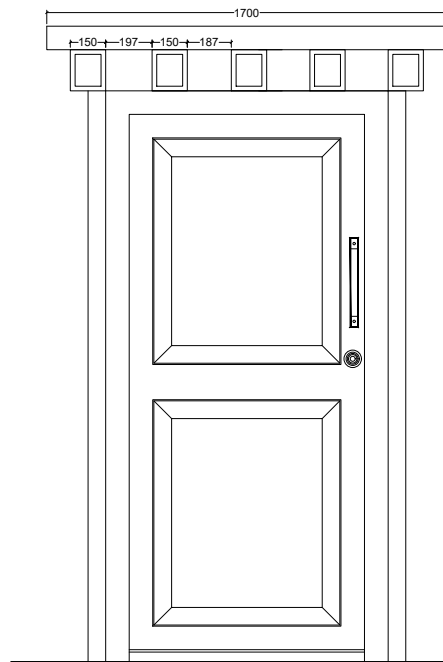

D2

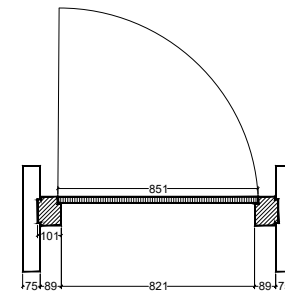

D3

**DZONGKHAG ENGINEERING  
&  
HUMAN SETTLEMENT SECTOR  
ZHEMGANG DZONGKHAG**

Location:  
Pelrithang,  
Gelephu

Plot No:  
GEL-6998  
Thram No:  
4085

Owner:  
Phuthang Thupten  
Choeling Gyenzin  
Dratshang

Project:  
**Architectural Design  
for  
Proposed Dratshang**

Sheet title:  
**Door Details**

Sheet No:  
A26  
Date :16/06/2021  
Scale : NTS  
Note: Drawings are to be read only and not to be measured.  
All dimensions are in millimeter unless stated otherwise.

Orientation  
N

Design/ Drawn:  
Sonam Yangchen  
(Architect)

Checked by:  
(CDE)

Approved by:  
(Dasho Dzongdag)

Dwg. Revision No:  
01  
Dwg. Revision Date  
11/10/2021





**DZONGKHAG ENGINEERING  
&  
HUMAN SECTOR  
ZHEMGANG DZONGKHAG**

Location:  
Pelrithang,  
Gelephu

Plot No:  
Thram No:

Owner:  
Phuthang Thupten  
Choeling Gyenzin  
Dratshang

Project:  
**Architectural Design  
for  
Proposed Dratshang**

Sheet title:  
**3-D Views**

Sheet No:  
**A28**  
Date :16/06/2021  
Scale : NTS

Note: Drawings are to be read only and not to be measured.  
All dimensions are in millimeter unless stated otherwise.

Orientation  
N 

Design/  
Drawn: Sonam Yangchen  
Checked by:  
Approved by:





**DZONGKHAG ENGINEERING  
&  
HUMAN SECTOR  
ZHEMGANG DZONGKHAG**

Location:

Pelrithang,  
Gelephu

Plot No:

Thram No:

Owner:

Phuthang Thupten  
Choeling Gyenzin  
Dratshang

Project:

**Architectural Design  
for  
Proposed Dratshang**

Sheet title:

**3-D Views**

Sheet No:

**A29**

Date :16/06/2021

Scale : NTS

Note: Drawings are to be read only and not to be measured.  
All dimensions are in millimeter unless stated otherwise.

Orientation



Design/  
Drawn: Sonam Yangchen

Checked by:

Approved by:





**DZONGKHAG ENGINEERING  
&  
HUMAN SECTOR  
ZHEMGANG DZONGKHAG**

Location:

Pelrithang,  
Gelephu

Plot No:

Thram No:

Owner:

Phuthang Thupten  
Choeling Gyenzin  
Dratshang

Project:

**Architectural Design  
for  
Proposed Dratshang**

Sheet title:

**3-D Views**

Sheet No:

**A30**

Date :16/06/2021

Scale : NTS

Note: Drawings are to be read only and not to be measured.  
All dimensions are in millimeter unless stated otherwise.

Orientation



Design/  
Drawn: Sonam Yangchen

Checked by:

Approved by:





**DZONGKHAG ENGINEERING  
&  
HUMAN SECTOR  
ZHEMGANG DZONGKHAG**

Location:

Pelrithang,  
Gelephu

Plot No:

Thram No:

Owner:

Phuthang Thupten  
Choeling Gyenzin  
Dratshang

Project:

**Architectural Design  
for  
Proposed Dratshang**

Sheet title:

**3-D Views**

Sheet No:

**A31**

Date :16/06/2021

Scale : NTS

Note: Drawings are to be read only and not to be measured.  
All dimensions are in millimeter unless stated otherwise.

Orientation



Design/  
Drawn: Sonam Yangchen

Checked by:

Approved by:





**DZONGKHAG ENGINEERING  
&  
HUMAN SECTOR  
ZHEMGANG DZONGKHAG**

Location:

Pelrithang,  
Gelephu

Plot No:

Thram No:

Owner:

Phuthang Thupten  
Choeling Gyenzin  
Dratshang

Project:

**Architectural Design  
for  
Proposed Dratshang**

Sheet title:

**3-D Views**

Sheet No:

**A32**

Date :16/06/2021

Scale : NTS

Note: Drawings are to be read only and not to be measured.  
All dimensions are in millimeter unless stated otherwise.

Orientation



Design/  
Drawn: Sonam Yangchen

Checked by:

Approved by:





<b>DZONGKHAG ENGINEERING &amp; HUMAN SECTOR ZHEMGANG DZONGKHAG</b>	Location:	Plot No:	Owner:	Project:	Sheet title:	Sheet No:	Date :16/06/2021	Orientation	Design/ Drawn: Sonam Yangchen
	Pelrithang, Gelephu	Thram No:	Phuthang Thupten Choeling Gyenzin Dratshang	<b>Architectural Design for Proposed Dratshang</b>	<b>3-D Views</b>	A33	Scale : NTS		Checked by:
									Approved by:

Note: Drawings are to be read only and not to be measured.  
All dimensions are in millimeter unless stated otherwise.